

1981 NATIONAL FOLK FESTIVAL of NEW ZEALAND

WELLINGTON, NEW ZEALAND

27 May - 1 June

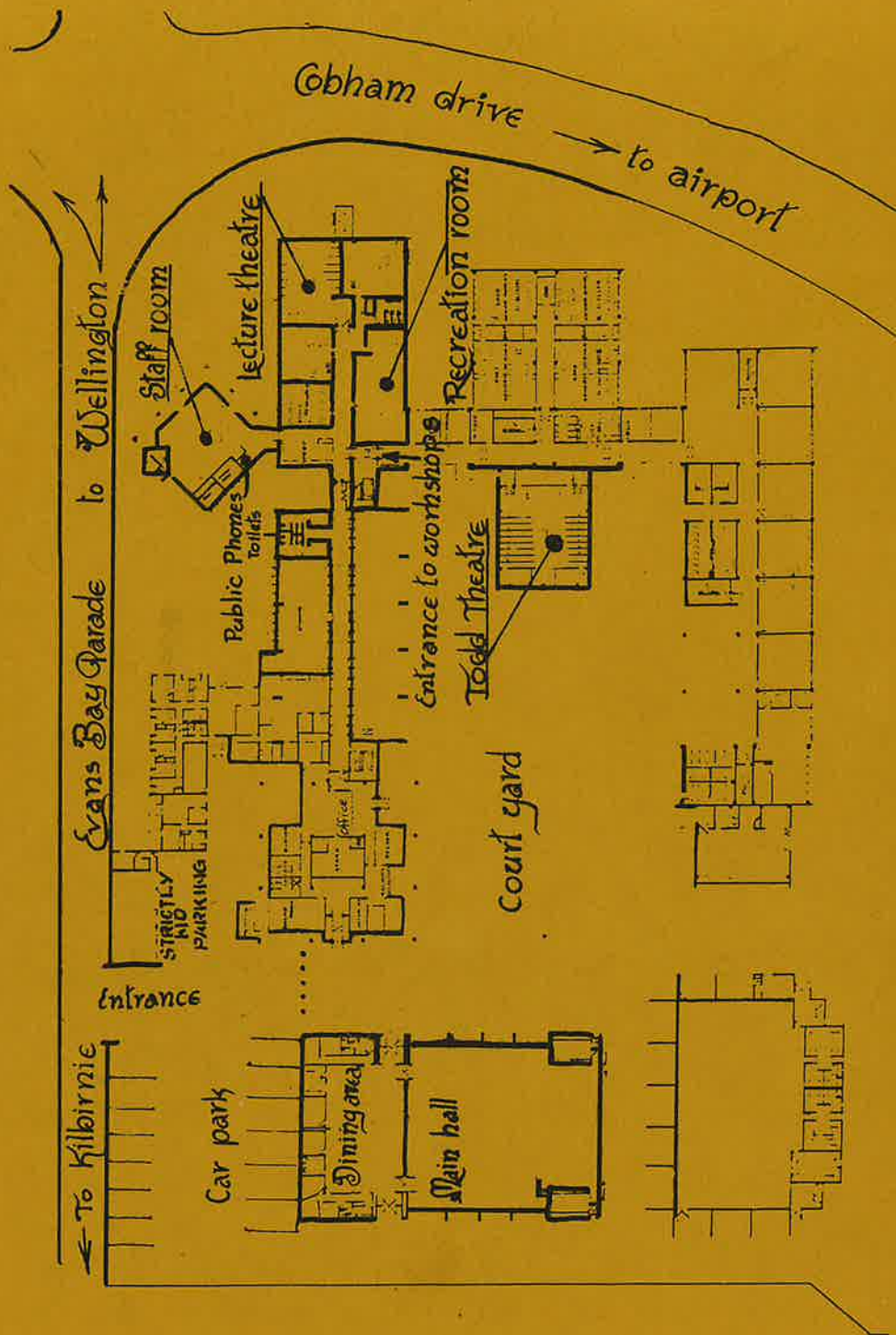

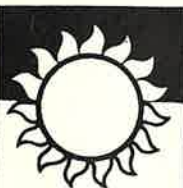

Friday





6.00 pm
Registrations
and Accommodation

9.00 pm
Welcome Concert
Todd Theatre



Saturday

10.00 am Practical Spoons Bring y.o. Lecture Theatre Mike Stanley	10.00 am Scottish Dancing Main Hall	10.00 am to 12.00 noon Informal Come all ye Todd Theatre
11.30 am British Folk Guitar Staff Room Brent Blann	11.30 am Garland Dancing Main Hall Joan Prior	
12.00 noon - 2.00 pm Lunch Dining Room Main Hall		
1.00 pm Bush Humour Lecture Theatre Martin Curtis		1.00 pm to 2.00 pm Mini Concert Todd Theatre Ted Egan
	1.30 pm Morris Dancing Main Hall Bob Collier	
2.30 pm Bass Workshop Staff Room		2.30 pm to 3.30 pm Mini Concert Todd Theatre Threepenny Folly
4.00 pm Songwriters Workshop Lecture Theatre Denis Kevans	3.30 pm English Country Dancing Main Hall Joan Prior	
5.00 pm to 7.00 pm Dinner Dining Room Main Hall		
	8.00 pm Ceilidh with Green Linnitt Main Hall Joan Prior	8.00 pm Main Informal Concert Todd Theatre

Sunday

10.00 am Australian Workshop Todd Theatre Ted Egan	10.00 am Morris Dancing Main Hall Bob Collier	
11.30 am To be announced		11.30 am to 12.30 pm Bluegrass Come all ye Todd Theatre
12.00 noon to 2.00 pm Lunch Dining Room Main Hall	12.00 noon Early English Dancing Main Hall	12.00 noon Foundation A.G.M. Recreation Room
1.00 pm Bodhran Staff Room Mike Dee	1.00 pm Morris Meet Lecture Theatre National Meeting	1.00 pm to 2.00 pm Mini Concert Todd Theatre Ann Davies
	2.00 pm Playford Dancing Main Hall Janet James	
2.30 pm Kids' Stuff Non greasy playtime for kids and adults Recreation Room Robin Brew		2.30 pm Mini Concert Blues for you Todd Theatre
4.00 pm Bluegrass workshop Lecture Theatre Mike Gough	4.15 pm Children's Dancing Main Hall Malcolm Tippet	
5.00 pm Dinner Dining Room Main Hall		
8.00 pm Ballads to Blues State Opera House		Midnight to Sunrise Final Concert Party the "Catacombes"





10.00 am

Pub Day

Terminus Hotel

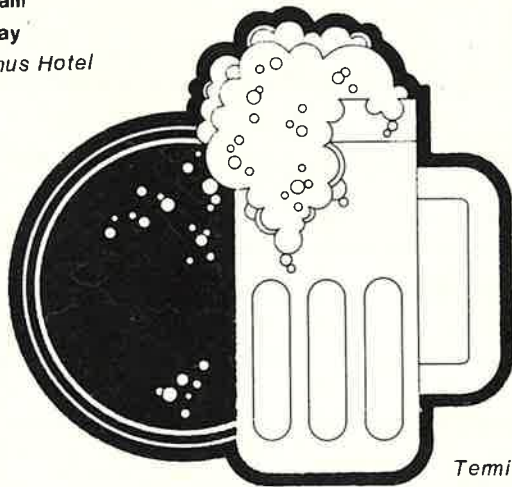

Terminus Hotel is on the corner of Courtenay Place and Taranaki Street. Use Taranaki Street entrance for the upstairs bar.

Monday

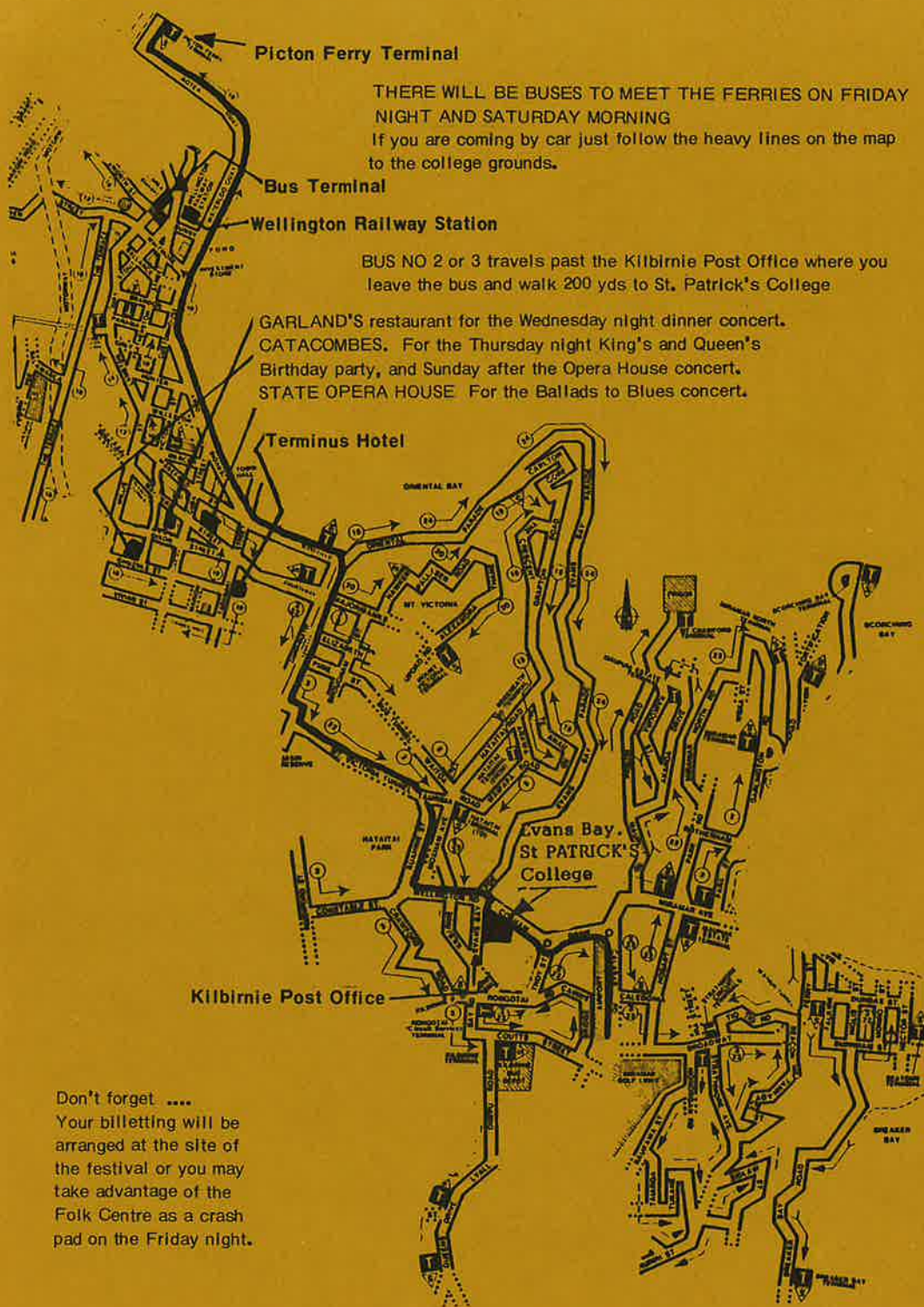

Picton Ferry Terminal

THERE WILL BE BUSES TO MEET THE FERRIES ON FRIDAY NIGHT AND SATURDAY MORNING

If you are coming by car just follow the heavy lines on the map to the college grounds.

Bus Terminal

Wellington Railway Station

BUS NO 2 or 3 travels past the Kilbirnie Post Office where you leave the bus and walk 200 yds to St. Patrick's College

GARLAND'S restaurant for the Wednesday night dinner concert.
CATACOMBES. For the Thursday night King's and Queen's Birthday party, and Sunday after the Opera House concert.
STATE OPERA HOUSE For the Ballads to Blues concert.

Terminus Hotel

Kilbirnie Post Office

Evans Bay.
St PATRICK'S
College

Don't forget
Your billeting will be arranged at the site of the festival or you may take advantage of the Folk Centre as a crash pad on the Friday night.

imported folk records from the



FOLKSHOP



Folkshop is proud to present a selection of the finest imported folk music records available in New Zealand for sale at the 1981 National Folk Festival of New Zealand. Labels include Mulligan, Topic, Highway, Rubber, Celtic, Larrikin, Flying Fish, Rounder, Blackthorn and others.

Plus the new Graham Wilson record - "Paydirt". Or make your selections now and use our New Zealand wide Mail Order Service.