

**WELLINGTON
FOLK
FESTIVAL '79**

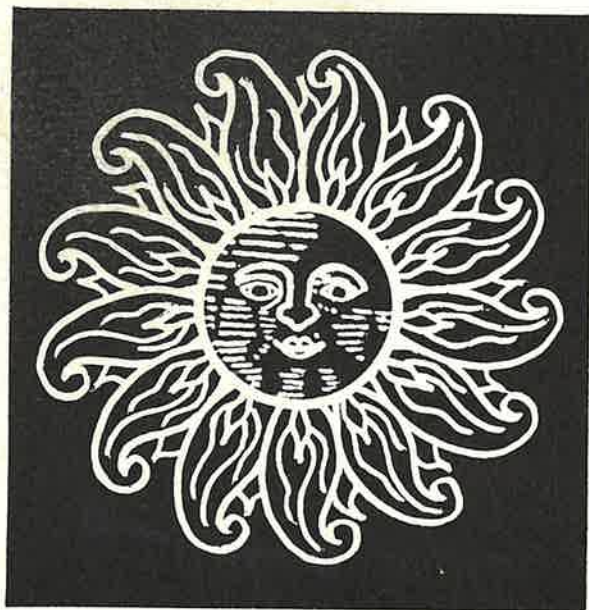

**QUEEN'S BIRTHDAY JUNE 1-4
PROGRAMME**



WELCOME

FOLKS,

WE BELIEVE AND THINK YOU'LL AGREE
THE KEY INGREDIENT FOR A SUCCESSFUL
FESTIVAL IS PARTICIPATION. WE CAN OFFER
FANTASTIC OVERSEAS GUEST ARTISTS
SUPERB WEATHER (?) ... PALATIAL BILLETS
AND LOTS OF MUSIC. YOU MUST PROVIDE
THE PARTICIPATION.

THANKS FOR COMING ... ENJOY THE MUSIC
HAVE FUN

PARTICIPATE !



WE ARE UNABLE TO SELL QROQ THIS
YEAR... SEE PAGE 3 FOR A MAP OF
THE NEAREST PUBS. PLEASE BUY
CANS... THEY ARE MUCH EASIER
FOR US TO GET RID OF.

HOT MEALS WILL BE AVAILABLE
AT NIGHT: COFFEE, PIES & ROLLS
ETC WILL BE THERE THROUGHOUT
THE FESTIVAL.

CRèche FACILITIES WILL BE PROVIDED
AT THE FINAL CONCERT

PLEASE HELP US TO KEEP THE PLACE
CLEAN BY USING THE RUBBISH BAGS
AND ASHTRAYS PROVIDED.

THANK YOU

PUBS & SCHOOL



DOMINION
HOTEL

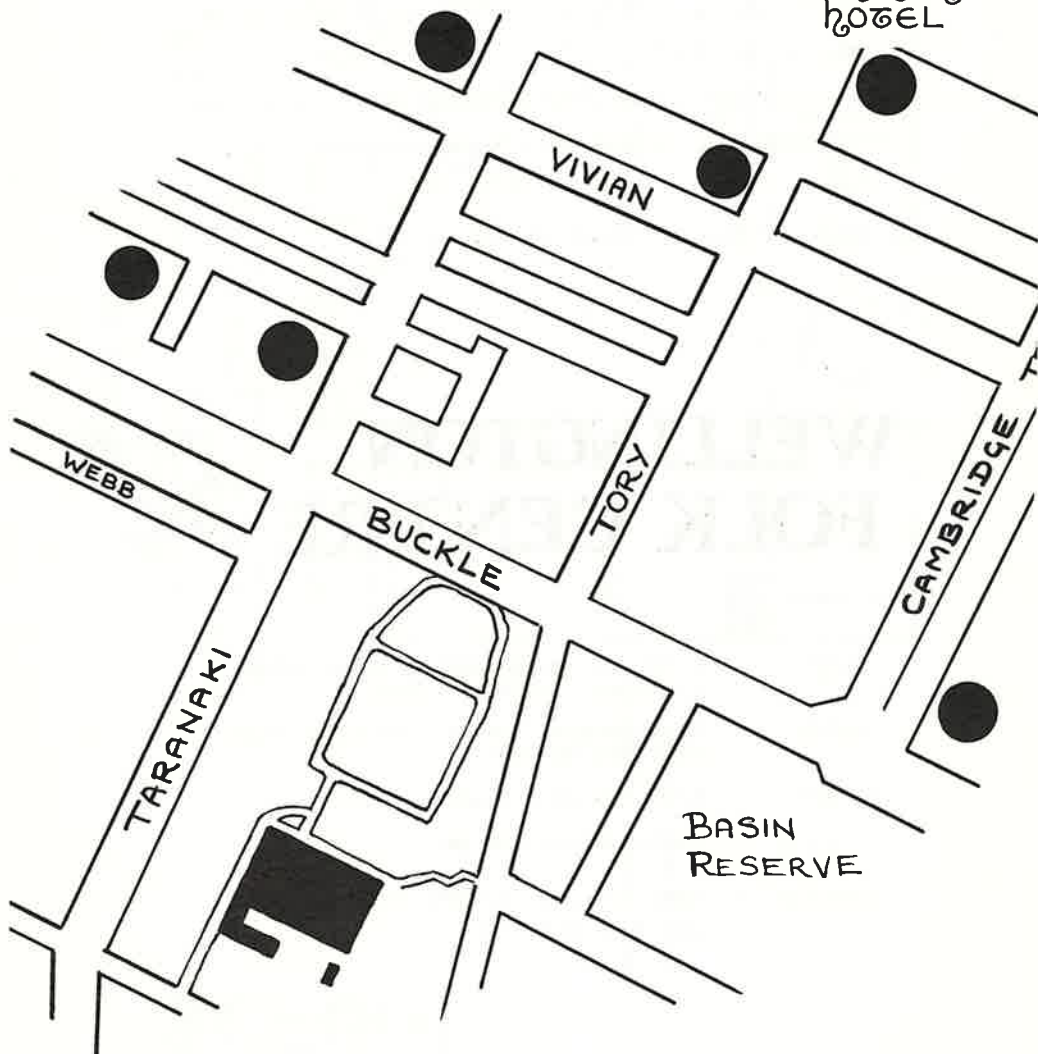

JOLLY ROGER



"Jolly Roger" cassettes for a variety of final concerts and individual artists on tape. Some excellent material available for the low price of \$4.50 on AWA UDC C90 cassette, or \$1.00 on your own C90.

For full details of cassettes available, write to Mitch Park, 21 Lucknow Road, Havelock North, or see any issue of "Club Folk."

MITCH WILL BE RECORDING THE FINAL CONCERT.

WELLINGTON FOLK CENTRE



- FRIDAYS - Guitar lessons, socialising and an informal singaround. Starts at 8.00 pm.
- SUNDAYS - Formal concerts 8.00 pm. Details in Thursday's "Evening Post."
- TUESDAYS - Morris Dancing 8.00 pm.
- THURSDAYS - Country Dancing 8.00 pm.

Come along any night. Everyone welcome! For further details, call Steve on 862-057.

SCHOOL

WELLINGTON HIGH SCHOOL
- GROUND FLOOR PLAN.

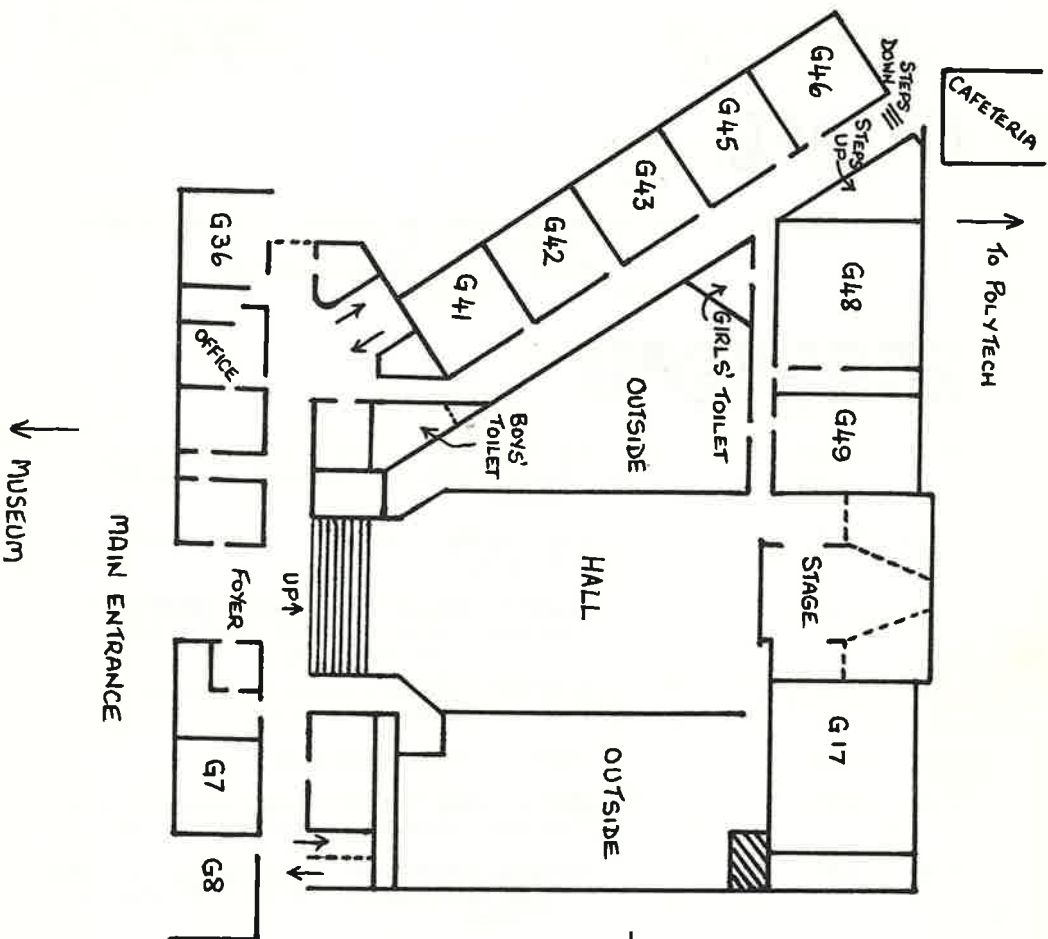

PROGRAMME



FRIDAY

- 6 PM - MIDNIGHT - REGISTRATIONS, SOCIALISING, BILLETING, & MUSIC-
MAKING (cafeteria)
- DANCING (double classroom)

SATURDAY

- 10.00 - 11.00 - MORRIS DANCING - a practical workshop run by Guy Mowat showing the elementary moves in Morris dancing.
- 11.00 - 1.00 - GLASGOW-STREETS OF SONG - Eric Bogle and Gordon McIntyre.
- 1.00 - 3.00 - ELEMENTARY ENGLISH COUNTRY DANCE WORKSHOP - a workshop dealing with basic English dancing steps - led by Joan Prior.
- 1.30 - 3.00 - CHILDRENS' CONCERT - a concert of childrens' songs presented by David Hollis.
- 2.00 - 3.30 - INDUSTRIAL SONGS - Jean Reid.
- 2.30 - 4.00 - ORIGINAL SONGS CONCERT - singer song-writers in concert (Polytech) - compered by Ian Todd.
- 3.00 - 5.00 - "LANDFALL NEW ZEALAND" - Phil Garland. An audio visual documentary of the first 100 years of settlement.
- 3.00 - 5.00 - INTERNATIONAL DANCE WORKSHOP - Palmerston North Dance Groups.
- 3.30 - 5.00 - PLAYING FOR DANCING - Malcolm Clapp. A practical workshop. Instrumentalists please bring your instruments.
- 7.30 - CEILIDH - called by Joan Prior. Music by Peter Elms and friends.
- INFORMAL CONCERT (Polytech) - compered by David Hollis. If you wish to sing in either of the informal concerts, see David or Ken. First come, first served!

SUNDAY

- 10.00 - 12.00 - PLAYFORD DANCING - Chris Brady. A practical workshop showing this type of advanced English Country Dance.
- 11.00 - 12.30 - INFLUENCES ON SONGWRITING - Eric Bogle and Gordon McIntyre.
- 12.30 - 1.30 - SOUTHERN FOLK FOUNDATION. A meeting chaired by Phil Garland to discuss the Foundation, and its aims, as well as such questions as "Does Folk Music need promoting?" "Should there be a centralised co-ordinating organisation?" Come and air your views!
- 1.30 - 3.00 - BODHRAN PLAYING - Paul Metsers. A practical workshop. Please bring your drums!
- 1.30 - 3.15 - MORRIS DANCING - Guy Mowat. A practical workshop dealing with the more advanced side of Morris dancing.
- 2.30 - 4.00 - IRISH TENOR BANJO - Marcus Turner. Another practical workshop - bring a banjo.
- 3.00 - 5.30 - INFORMAL CONCERT - compered by Ken Allen. If you wish to sing in either of the informal concerts, see Ken or David. First come first served!
- 3.30 - 5.30 - DISPLAY DANCING - Music by various ethnic groups (including Scottish, Irish, Morris, Sword and Central European dancing).
- 7.30 - FINAL CONCERT - compered by Mitch Park, State Opera House.

MONDAY

- 11.00 - 10.00 PM - MUSIC-MAKING & FAREWELLS in the PYRAMID BAR, DOMINION HOTEL - hot meals are available.



N.B. Workshop venues to be announced at the Festival.

FOLK DIRECTORY



| NAME OF CLUB | CONTACT PERSON | VENUE | TIMES | MEMBERSHIP No | Cost | NEWSLETTER Published? |
|--|---|--|---|------------------|--------|--------------------------|
| AUCKLAND ENGLISH TRADITIONAL DANCE CLUB | Chris Brady C/- St Peter's College Mountain Road Epsom AUCKLAND | St Peter's College Sports Pavilion Lion Place Epsom AUCKLAND | Tuesdays 7.30 pm | 80 | \$1.50 | YES |
| BANKS PENINSULA FOLK CLUB | Jay Morfey (president) PO Box 13-397 Armagh Street CHRISTCHURCH | Arts Centre Worcester Street CHRISTCHURCH | Fridays 7.30 (club) Sundays 8.00 (concert) | 74 | \$3.50 | YES |
| CHASTITY BELT FOLK CLUB | Colin Wragg 19 Grantham Street HAMILTON (Ph 80-009) | Youth Hostel 19 Grantham Street HAMILTON | Wednesdays 8.00 pm | no record | free | NO |
| CITY OF AUCKLAND MORRIS DANCERS | Mike Trought (bagman) 4 Grande Avenue Mt Albert AUCKLAND | Freemans Bay Community Centre Wellington Street AUCKLAND | Thursdays 7.00 pm | 20 | \$2.00 | YES |
| NEW EDINBURGH FOLK CLUB | Marcus Turner (president) C/- B Boyd Highcliff 2RD DUNEDIN (Ph 44-779) | 6 Carroll Street DUNEDIN | Fridays 8.30-12.30 + monthly concerts | 100 | \$5.00 | YES |
| EREWHON MORRIS | R Crowder 18 Cashmere Road or c/- Lincoln College CHRISTCHURCH | Banks Peninsula Folk Club Arts Centre Worcester Street CHRISTCHURCH | Tuesdays 6.30 pm | 30 | - | NO |
| FOVEAUX FOLK CLUB | Shirley Smith PO Box 1273 INVERCARGILL | YMCA Building Tay Street INVERCARGILL | Wednesdays 8.00 pm | 53 | \$4.00 | YES |
| GISBORNE FOLK MUSIC CLUB | Ron Barber PO Box 594 GISBORNE (Ph 83-136 home) | Upstairs (above) O & M Discount House Bright Street GISBORNE | Mondays | 25 | \$5.00 | NO |
| THE GOLDEN GUMBOOT ACOUSTIC MUSIC SOCIETY INC (NOW INC IS THE TAHORA CLUB!) | Berys Spence 50 Hobson Street NEW PLYMOUTH | YWCA Powderham Street NEW PLYMOUTH | 1st & 3rd Wednesday of month @ 8.00 pm | 60 | - | NO |
| INTERNATIONAL FOLK DANCE CLUB (P.N.) | Jan Grant (secretary) 18 Nottingham Avenue PALMERSTON NORTH | Fishbowl (Maori Battalion Hall) Cr Pitt & Cuba Streets PALMERSTON NORTH | Mondays 7.30-9.30 pm | 20 | \$6.00 | NO |
| HAWKES BAY FOLK MUSIC CLUB | K Gosney 12 Baffin Place HASTINGS | Masonic Hotel NAPIER | Wednesdays | 60 | \$1.00 | NO |
| KON-TIKI FOLK CLUB (INC.) | C Jeffs 117 Rewi Street TE AWAMUTU | "The Cowshed" University of Waikato HAMILTON | Tuesdays 8.00 pm | 30 | \$1.00 | YES |



NAME OF CLUB

MARLBOROUGH FOLK MUSIC SOCIETY

NZ FOLKLORE SOCIETY

OTAGO UNIVERSITY FOLK MUSIC CLUB

PEMBROKE FOLK CLUB

SOUTHERN FOLK FOUNDATION

TAURANGA FOLK MUSIC CLUB

UPPER HUTT FOLK CLUB

VARSITY FOLK CLUB

WELLINGTON FOLK CENTRE

CONTACT PERSONRoger Frost
2 Penny Street
BLENHEIM (Ph 88-495)Phil Garland
98 Weston Road
St Albans
CHRISTCHURCHSue Harkness
39 Clyde Street
Roseneath
Sawyers Bay
OTAGO (Ph 728-578)Martin Curtis
Cardrona
RD WANAKAPhil Garland
98 Weston Road
St Albans
CHRISTCHURCHPeter Chapman
PO Box 52
TAURANGAColin & Marianne Todd
97 Norana Road
Timberlea
UPPER HUTT (Ph 267-708)The President
C/- Auckland University
Student Association
Princes Street
AUCKLAND 1Steve Pullan
PO Box 27-191
WELLINGTONVENUE2 Penny Street
BLENHEIMC/- 98 Weston Road
St Albans
CHRISTCHURCHSenior Common Room
University Union
Castle Street
DUNEDINCardrona Hall
CARDRONAC/- 98 Weston Road
St Albans
CHRISTCHURCHColonial Cottage
Coffee Lounge
The Strand
TAURANGA97 Norana Road
Timberlea
UPPER HUTTStudents' Union Building
University of Auckland
AUCKLAND10 Holland Street
WELLINGTONTIMESFridays
(once monthly)1st Thursday
of monthSundays 7.30-10.30 pm
(during term times)

Occasionally

1st Wednesday of
month 8 pm to 10ish3rd Monday of
month

weekly

Fridays/
SundaysMEMBERSHIP
No

30

10

unknown

unknown

25

2-20

50

100

Cost

free

\$5.00

\$2.00

free

\$2.00

free

\$1.00 students
\$2.00 non-stds

\$7.00

NEWSLETTER
Published?

YES

NO

YES

NO

YES

YES

NO

occasional

YES



BALLADS TO BLUES '79

featuring International artists

ERIC BOGLE & GORDON McINTYRE



plus top NZ blues, traditional
and contemporary musicians

SUNDAY
JUNE 3rd 8pm
STATE OPERA HOUSE

ADULTS \$4 CHILDREN \$2.50

FROM OPERA HOUSE (+booking fee)



assisted by . . .  BANK
printed by John Milne Limited