

WELLINGTON FOLK FESTIVAL '78.



QUEEN'S BIRTHDAY WKND, JUNE 2-5

PROGRAMME

WELCOME



It is five years ago now that I first attended a Wellington Folk Festival, and I'm pleased to say that I've been back every year since then. I'd journeyed far and suffered much at the hands of NZ Railways and the Union Steam Ship Co. to get to that festival, which I now see as a turning point in my folk music involvement.

Many people have been attending these festivals for much longer than I have. Each year sees a group of newcomers and the return of many faithfuls. There are two good reasons for holding and attending any folk festival. The first is the musical reason; many people have worked long and hard and have bashed their brains (often against each other) to provide this festival. The second reason is purely social; festivals are a good chance to meet and get to know other folkies from all over the country.

Long may such festivals continue to be held. I hope you enjoy yourselves this weekend, and I hope that this festival encourages existing and new clubs so that folk music and dance in New Zealand becomes yet stronger.

Peter Graham.

PROGRAMME

FRIDAY

6PM - MIDNIGHT Registration, Socialising,
Billeting, Musicmaking.

SATURDAY

10.00am CAFE OPENS

10.30 - 12.30 BRENT BLANNS GUITAR SHOP

12.30 - 1.30 LUNCH

1.30 - 2.45 AUSTRALIAN URBAN FOLKMUSIC
B. Bolan.

FLUTE, TIN WHISTLE
Paul Hutchings.

3.00 - 4.15 SOUND SYSTEMS - getting to know them
A. Toms and P. Frater.

CHILDRENS MUSICAL ANIMALS CONCERT
run by Dave Hollis.

4.15 - 5.45 COUNTRY DANCE WORKSHOP
Joan Prior.

5.45 - 7.30 DINNER and INFORMAL CONCERT in Cafe.

8.00 - 11.30 INFORMAL CONCERT - in Cafe
compered by Mitch Park.

CEILIDH
Joan Prior and the Ginger Minge
Binge Bush Band and others

The Concert and Ceilidh will be followed by
a party at the Wellington Folk Centre, 10
Holland St.

SUNDAY

10.30am CAFE OPENS

11.00am BESSIE SMITH
Mike Brosnan.

IRISH INSTRUMENTAL MUSIC
A. Cuthill.

12.15 - 1.30 LUNCH

1.30 HUMOUROUS SONGS
B. Bolan.

2.45 MORRIS DANCE
Erewhon Morris Team.

3.00 BLUE GRASS MANDOLIN
Graham Lovejoy.

4.15 BUSH BANDS, ARRANGEMENT AND
FORMATION.
Marcus Turner.

4.30 - 5.45 BLUEGRASS ROOTS
S. Willard.

5.45 DINNER

8.00 CONCERT - Opera House.

The final Concert will be followed by a party
at Wellington Folk Centre, 10 Holland Street.

MONDAY

11.00 - 10.00pm MUSICMAKING and FAREWELLS in the
PYRAMID BAR in the DOMINION HOTEL.
HOT MEALS AVAILABLE.



↑ TO POLYTECH

CAFETERIA

Steps
down
Steps
up

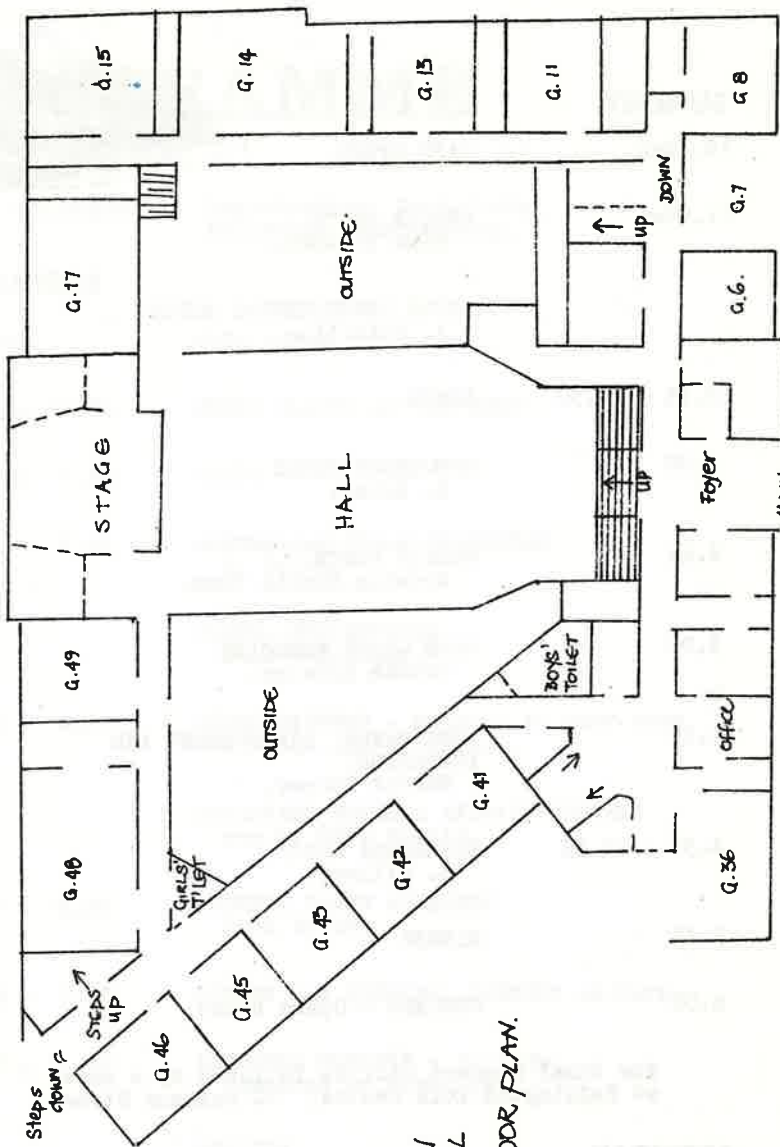

WELLINGTON
HIGH SCHOOL
GROUND FLOOR PLAN.

NOTES



BRENT BLANN'S GUITAR SHOP

A practical workshop covering at least five aspects of playing and using the guitar for accompaniment. From very basic beginnings to experimental guitar accompaniments.

Participants will be able to choose two out of the five divisions to attend.

There will be a \$2 entrance fee, and on receipt of money a folder of notes on all topics covered will be handed out.

Those involved in teaching will be- Brent Blann, Arthur Toms, Dave Hollis, Mike Patterson, Maria Stubbe.

DANCE WORKSHOP

This workshop is aimed at those who have no access to regular dancing and who might like to learn dances too complex to be taught at the ceillidh. Basic figures will be taught and then used in dances taken from the Playford and Apted books.

STALLS

There will be a variety of stalls at the festival- these will include weaving, pottery, basketry, blacksmithery, macrame and festival T. shirts.

RUBBISH

Please use ashtrays and rubbish bags provided. To avoid problems with broken glass, we would appreciate people bringing beer in cans instead of bottles.

DIRECTORY

Name of Club.	Contact Person.	Venue	Times	Membership No. Cost.	Newsletter published
BANKS PENINSULA FOLK CLUB	John Harte, 20 Aikmans Rd., CHRISTCHURCH 6.	Folk Centre Arts Centre Worcester St., CHCH.	Fridays & Sundays 8.00pm.	150 \$3.	YES
CHCH. TRADITIONAL FOLK CLUB	John Stafford / Peter Morgan 31 Kingsford St. 21A Norwich St. CHCH 6. CHCH.	Folk Centre Arts Centre Worcester St.	2nd Saturday of month. 8.00pm.	No membership as such. Admittance 50c.	NO
GISBORNE FOLK MUSIC CLUB	Ron Barber, P.O. Box 594, GISBORNE. Phone: 83136	Bright St., GISBORNE (above O & M Discount House.)	Every Monday 8.00pm.	50 \$4.	NO
HAWERA FOLK CLUB	Has ceased to function.				
HAWKES BAY FOLK CLUB	K. Gosney, 12 Baffin Place, Flaxmere, HASTINGS.	Masonic Hotel, NAPIER	Every Wednesday 8.00pm.	- -	NO
KAPITI FOLK CLUB	Joan Prior, 31 Bassett Road, Johnsonville, WGTON.	Meets on the first Monday of each month at 8.00pm in Joan's House.	No charge or membership required.		
KON TIKI FOLK CLUB.	Mrs. V. McClennan, 75 Fitzroy Ave., HAMILTON	"The Cowshed", University of Waikato, HAMILTON.	Every Tuesday 8.00pm	- 20c.	NO
LUDWIGS FOLK CLUB	Ngairi Launder, 5 Hinau St., INGLEWOOD Phone: 972 Inglewood.	Although "Ludwigs" has officially ceased to exist, a small number meet weekly at Egmont Village. Contact Ngairi for more info.	Wednesday 8.00pm		
MARLBOROUGH FOLK MUSIC SOC	Mike Stanley, 7 Meehan St., BLENHEIM. Phone: 88-557	Contact Mike for venue.	Tuesday & Wednesday Weekly.	20 -	YES
NELSON FOLK CLUB	Tony Stevens, / Arthur Toms, Airlie St., 410 Atawhai Drive, The Glen, NELSON. cnr. Nile & Phone: 38-140 Nelson. Rutherford Phone: 80-123 OR Sts., NELSON. c/- 22N	Dominion Hotel	Alternate Tuesdays 8.00pm	- \$3.	NO
NEW EDINBURGH FOLK CLUB	Sharon Law, 862 Cumberland St., DUNEDIN.	12 Dowling St., DUNEDIN. (for mail, Box 6093)	Fridays 8.30pm onwards.	100 \$5	YES
N.Z. FOLK LORE SOC.	Phil OR Liz Garland, 98 Weston Rd., CHCH 5. Phone: 558-319	"Arts Centre", Worcester St., CHRISTCHURCH.	Occasional Thursdays 8.00pm	15 \$5	INFREQUENTLY
OTAGO UNIVERSITY FOLK CLUB	Ronnie Dwyer OR Susan Harkness c/- Uni. Student Assoc.	University Union, Castle St., DUNEDIN.	Every Sunday night during Term.	80 \$1	YES

PALMERSTON NORTH FOLK CLUB	There is no P.N. Folk Club at the moment. There is however an informal get-together on Wed. evenings at the Commercial Hotel for anyone interested.	
POLES APART CLUB	Frank Winter, 424 Khyber Pass Rd., Newmarket, AUCKLAND.	424 Khyber Pass Rd., Newmarket, AUCKLAND
TAHORA FOLK CLUB	Terry Ord, Schoolhouse, Tahora, via Stratford.	Omapu Station, Tahora, via Stratford.
TITIRANGI FOLK MUSIC CLUB	Graham Wardell, 18 Brentwood Ave., Mount Eden, AUCKLAND.	Ratepayers Hall, Titirangi Beach, AUCKLAND.
THE CHASTITY BELT	Mrs. V. McLennan, 75 Fitzroy Ave., HAMILTON. Phone: 435-862	Youth Hostel, 19 Grantham St., HAMILTON.
UNIVERSITY OF * CANTERBURY FOLK MUSIC CLUB.	Sue Townsend, 243 Hendersons Rd., CHRISTCHURCH 3.	Student's Assoc., Canty. University.
UPPER HUTT FOLK CLUB	Marianne Todd, 97 Norana Rd., Timberlea, UPPER HUTT.	97 Norana Rd., Timberlea, UPPER HUTT.
WELLINGTON FOLK CENTRE	Todd Foster, P.O. Box 27-191, WELLINGTON.	10 Holland St., WELLINGTON.
AUCKLAND ENGLISH TRADITIONAL DANCE CLUB.	Mrs. Heather Raine, Flat 11, Windsor Towers, Parliament St., AUCKLAND. Phone: 364-360	St. Peters College Sports Pavilion, Lion Place, off Mountain Road.

* With the exception of this Club, all others offer club membership rates to members of other clubs, or it is not applicable (i.e. no membership charge).

At the time of going to print, replies to our request for information had not been received from -

..... INTERNATIONAL FOLK CLUB	426 Khyber Pass Rd., AUCKLAND.
..... DEVONPORT FOLK CLUB	c/- Alan Young, 5 Cowper St., AUCK.

If you know anything about these clubs, please let one of the Festival staff know, as Wellington Folk Centre would like to publish a full directory of clubs throughout New Zealand.

Its in your interest!

* * * * *

Every Wednesday, Friday and Saturday. 8.00pm start.	130	\$4.	YES
Wednesday - after dark! Weekly in Winter.	12	-	NO
2nd Saturday of each month. 8.00pm.	120	\$1 Single \$1.50 Double	YES
Every Wednesday 7.45pm.	Varies	-	NO
Thursday fortnightly 8.00pm.	70	\$1.20	YES
3rd Monday of Month. 8.00pm.	Variable membership	No Charge.	NO
Fridays 9.00pm Sundays 8.00pm every week.	130	\$5	YES
Every Tuesday 7.30pm.		\$1.50	YES



FOOD

Food will be provided for lunches and evening meals on Saturday and Sunday at the school cafeteria, which will serve as a central base for activities.

Coffee, tea and snacks will be available from the cafeteria at most times.

CRECHE

A creche will be provided at the Opera House during Sunday night's final concert.

There will be ample time and plentiful space for jamming and socialising.

MITCH PARK

JOLLY ROGER CASSETTES ON SALE AT FESTIVAL

CHEST 6016	PAUL METSERS
	ORIGINAL SONGS
	\$4.50

CHEST 6009	KILDERKIN
	\$4.50

ORDERS WILL BE TAKEN

MITCH PARK WILL BE RECORDING THE FINAL CONCERT

BEST IN FOLK JAZZ & BLUES

COLIN MORRIS RECORDS,
54 THE TERRACE, WELLINGTON.
TEL: 735196.

199 'K' ROAD, LA GONDA ARCADE,
AUCKLAND.
TEL: 371212.

free

MONTHLY JAZZ LISTS, JUST DROP US A LINE
WITH YOUR NAME AND ADDRESS AND WE'LL DO
THE REST.

\$1.50

DISCOUNT VOUCHER
OFF
ANY ALBUM
OR
CASSETTE.....

COLIN MORRIS RECORDS-WELLINGTON
& AUCKLAND

A concert of Blues, Traditional and Contemporary Folk, Bush Band and Country Dance music
Featuring **BERNARD BOLAN** - Australian contemporary songwriter, and top NZ musicians.

SUNDAY 4 JUNE 8pm STATE OPERA HOUSE
DOOR SALES ONLY: ADULTS \$2.50, CHILDREN \$1.50



BALLADS TO BLUES

