

# WELLINGTON FOLK FESTIVAL

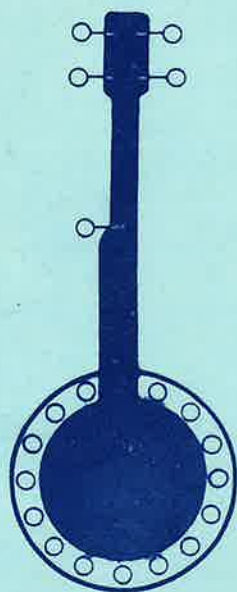

QUEEN'S BIRTHDAY  
WEEKEND  
1977



# INSTANT PRINTING LTD

**“Miracles by appointment”**

Snap Printing Services Include:

---

Stationery — Letterheads — Business Cards —  
Tickets — Schedules — Newsletters — Manuals  
— Reports — Questionnaires — Leaflets —  
Invitations — Notepaper — Pamphlets — Designs  
— Directories — Timetables — Itineraries —  
Programmes — Speeches — Releases — Surveys  
— Plans — Price Lists — Catalogues — etc.

---

**CONTACT SNAP FOR**

**QUICK, CLEAR, QUALITY PRINTING**

Member of

Wellington Master Printers' Association  
Printing Industries Federation of N.Z.

Phone us on 721-450 or 721-611 (Wellington) or 695-946 (Hutt)

for an estimate for your miracle.

Snap Instant Printing Ltd.  
12 Hunter Street, Wellington. Ph. 721-450

# WELCOME

---

Welcome Folkies one and all. We hope that the 1977 Wellington Folk Festival will be a rewarding experience for all our visitors.

We know it will provide a chance for everyone to play or listen to good music as well as a chance to make new acquaintances and renew old ones. We have planned a programme of folk activities which we believe will give pleasure to all tastes.

I would like to express my thanks to the Festival Organising Committee and indeed to all those who have helped to make it happen (particularly Ian Todd who shouldered more than his share of the workload).

So relax, have fun and enjoy the workshops and concerts which have been provided for you, even if you can't enjoy our weather .....

Wally Brown.

Wally Brown  
Chairman  
Wellington Folk Centre

# P R O G R A M M E

## Friday

6.00pm - Midnight

LOUNGE/SMOKING ROOM: Registration, socialising, billeting and musicmaking.

## Saturday

10.30am - 12.00

UNION HALL GRACIE CARPENTER  
"Spiritual and Gospel Music"

SMOKING ROOM JOE MALCOLM  
"Traditional Music of the Maori"

12.00 - 1.30pm

LUNCH

1.30 - 3.00pm

SMOKING ROOM DAVE HART  
"Melodion Workshop". This workshop will be followed by an Australian/New Zealand jam session with Dave on Melodion.

UNION HALL JOHN RITSON  
"Folkcrafts Workshop". A talk/demonstration followed by practical participation by you in Batik and screen printing. (This workshop may well be extended.)

3.00 - 5.00pm

UNION HALL INFORMAL CONCERT  
Compèred by Ian Siemonek. Your chance to sing!

5.00 - 7.00pm

EVENING MEAL

7.00 - 11.00pm

UNION HALL CEILIDH. Called by Joan Prior to the music of El M'Fud.

8.00 - 11.00pm

SMOKING ROOM INFORMAL CONCERT  
Compèred by Peter Brocklehurst.

There will then be a party/singaround at Wellington Folk Centre, led by Gavin Asher.

## Sunday

10.30 - 12.30pm

UNION HALL "HOLLIS". "Songs for Mother Earth". An original songs concert/competition. (You will be asked to judge the winning entry) followed by a talk on creative song writing by David Hollis and a musiplay "Down to Earth" featuring "Hollis", Bill Smith and Maria Craig.

12.30 - 1.30pm

LUNCH BREAK

1.30 - 3.00pm

UNION HALL LEO READY & ROBIN ARZONNI  
"Fiddle Workshop"

3.00 - 5.00pm

UNION HALL DON, MAX & COLIN  
"Black and White String Music"

3.30 - 5.00pm

SMOKING ROOM "KILDERKIN"  
"An Approach to Harmony and Arrangement"

5.00 - 7.30pm

EVENING MEAL

7.30 - 11.00pm

UNION HALL FINAL CONCERT  
Compèred by Terry Ord and including Gracie Carpenter, "Kilderkin", Dave Hart, "El M'Fud", Marg Layton, Leo Ready & Robin Arzonni, "Hollis", "Country Deal" and John Sutherland.

The Final Concert will be followed by a party/singaround at Wellington Folk Centre.

## Monday

11.00am - 11.00pm

Musicmaking and farewells at "The Barracks" in the Cambridge Hotel (Cambridge Terrace at the top of Courtenay Place)  
HOT MEALS AVAILABLE

# Student Union Building.

Friday Evening - 3

Sat. & Sun.  
Workshops - 1 & 3

Sat. Informal  
Concerts - 1 & 3

Sat. Ceilidh - 1 & 2

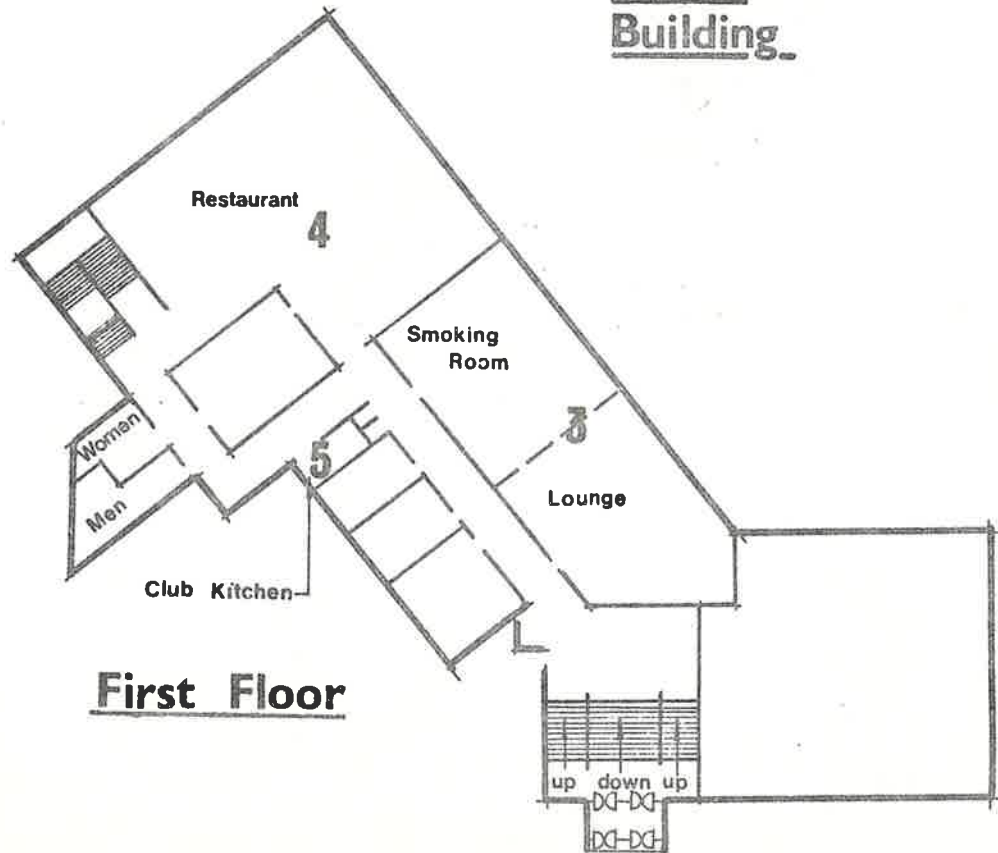

Final Concert - 1 & 2

Catering - 4 & 5

Crèche - 6

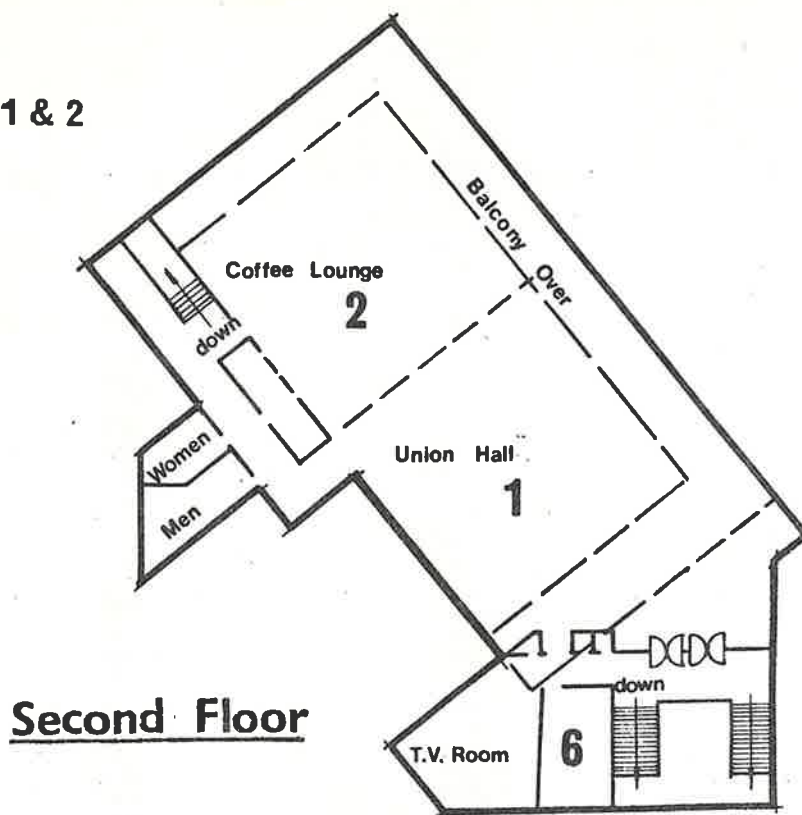



## Special Thanks.....

to GEOFF LAYTON and KEVIN HARVEY for arranging and operating the sound equipment throughout the Festival

\* \* \* \* \*

## Informal Concerts

All those who wish to sing in the two Come-All-Ye Concerts on Saturday should give their names to one of our two compères, Ian Siemonek (afternoon concert) or Peter Brocklehurst (evening concert) as soon as possible.

\* \* \* \* \*

## No Smoking or Drinking

PLEASE observe this simple rule during the Final Concert .... it will save us all a lot of unnecessary hassle.

\* \* \* \* \*

## Catering Arrangements

Ruth Douglass and helpers will be providing hot and cold drinks and snacks throughout the Festival, served in the Restaurant on the 1st floor.

For those of you who want a more substantial meal, the map opposite shows some of the central city restaurants which will be open during the weekend.

\* \* \* \* \*

# Restaurants

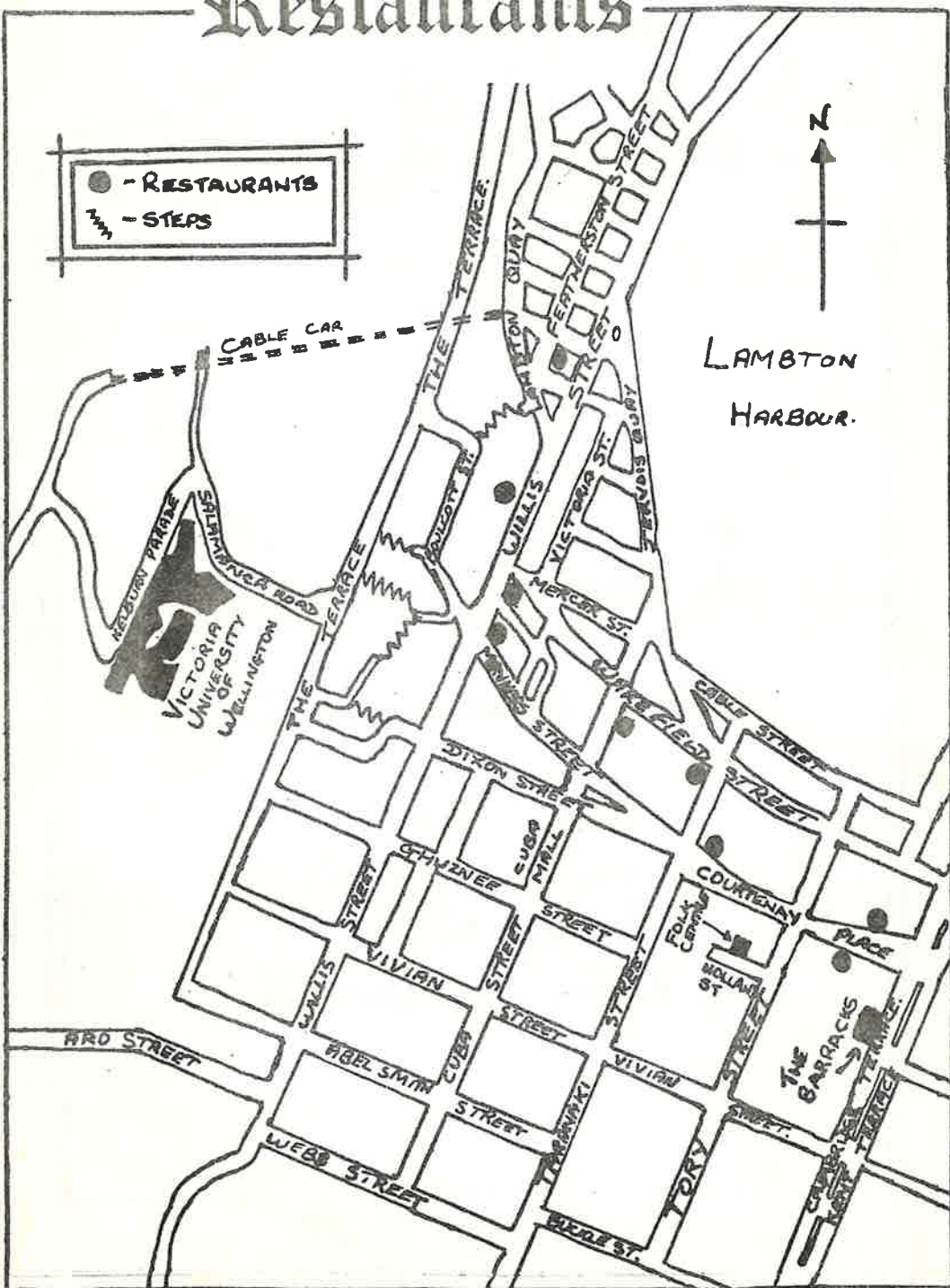

# THE PACKING CASE

Restaurant  
191 Featherston St  
Tel 739280

Lunches Mon-Fri 12 - 12.30  
Dinner From 6.00pm

Saturday Dinner From 6.30pm

Friday Night  
Marg Loyton and Friends  
Saturday Night  
Marg Loyton and Brent Blann

A LA CARTE MENU



## Sale of Records, Songbooks etc.

Messrs Beggs (Wellington) Ltd have agreed to supply records, song books and such (necessary!) odds and ends as strings and picks etc.

This stall will be open as often as possible during the Festival. However, if you are in great need of spare strings etc and the stall is closed, see one of the Festival organisers who will do his/her best to help.

\* \* \* \* \*

## Crèche

Crèche facilities will be available during the Final Concert only. The crèche room is next to the Union Hall in Committee Room No.1 (see map)

\* \* \* \* \*

## Songs For Mother Earth

As well as the Original Songs Concert/Competition (see "Hollis" workshop), there is also a POETRY COMPETITION. Entries, on the theme of Mother Earth should be sent to Wellington Folk Centre, P.O. Box 27-191, Wellington by 15th July. There is a \$10 prize for the best entry and the best entries will be published in August edition of Wellington's "Folk Centre News".

\* \* \* \* \*

# Folk Clubs around New Zealand

Name of Club	Secretary	Venue
BANKS PENINSULA FOLK CLUB	Barrie Walsh 41 Manchester Street Christchurch	Arts Centre Worcester Street
GISBORNE FOLK MUSIC CLUB	Ron Barber P.O. Box 594	Above "O & M" Discount House Bright Street
HAWERA FOLK CLUB	Jack Penman 146 Waihi Road Tel: 84-351	146 Waihi Road
HAWKES BAY FOLK MUSIC CLUB	Keith Gosney 12 Baffin Place Hastings	Masonic Hotel Napier
KON-TIKI FOLK CLUB INC	C.J. Laurence P.O. Box 1323 Hamilton	"Cowshed" Waikato University
LUDWIGS FOLK CLUB	Berys Spence P.O. Box 3116 New Plymouth	Members Homes
NEW EDINBURGH FOLK CLUB	Sharon Law 16 Beechworth Street	140 George Street Dunedin
NEW ZEALAND * FOLKLORE SOCIETY	Elizabeth Garland 98 Weston Road Christchurch	Arts Centre Worcester Street
PALMERSTON NORTH FOLK CLUB	Has ceased to function. However a new Folk Club is	
TAHORA FOLK CLUB	Terry Ord C/o Schoolhouse Tahora	"Omapu Station" (Shearers Quarters)
TITIRANGI FOLK MUSIC CLUB	Phil Morton 13 Hasbury Avenue Mt Eden	Ratepayers Hall Titirangi Beach Auckland
UNIVERSITY OF * CANTERBURY FOLK CLUB	Lyn Tomkies 17 Maxwell Street Christchurch	Students Association Building
WELLINGTON FOLK CENTRE INC	Ian Todd 78 Te Anau Road Tel: 862-319	10 Holland Street

\* With the exception of these clubs, all others either offer club membership (ie no membership charge).

Times	Membership		Newsletter Published
	No.	Cost	
Every Wednesday and Sunday 8.00 pm	95	\$3.00	Yes
Mondays 8.00pm	30	\$4.00	No
1st & 3rd Thursday	8	\$2.00	No
Every Wednesday 8.00 pm	30	Gratis	No
Every Wednesday 8.00 pm	-	Gratis	No
Fridays 8.00 pm Fortnightly	2-20	\$3.00	Occasionally
Fridays 8.30 pm Alternate Sundays	110	\$3.00	Yes
1st Thursday of each month	15-20	\$5.00	Occasionally
believed to be opening there soon.			
Every Wednesday (after dark!)	30	Gratis	Occasionally
2nd Saturday of each month 8.00 pm	120	\$1.00 single \$1.50 double	Yes
Thursday 8.00 pm fortnightly	90	\$1.20	Yes
Fridays and Sundays 8.00 pm	160	\$5.00	Yes

rates to members of other clubs, or it is not applicable

## Other Clubs

BLENHEIM - No Folk Club yet, but if you're in Blenheim, contact Mike & Elli Stanley, 7 Meehan St. Tel: 88-557

KAPITI FOLK CLUB - Meets on the first Monday of each month at 8.00pm at Joan Prior's house (31 Bassett Road, Johnsonville). No charge or membership required.

TIMARU - Geoff Halsey (26 Hillview Crescent) is hoping to start a Folk Club soon. See him if you're down that way.

NELSON - A group of people meet in members' homes on the first Friday of each month. Call Phillipa Vine (Teal Valley 31-987) or Arthur Toms either at Radio 2ZN or call 80-123.

\* \* \* \* \*

At the time of going to print, replies to our request for information had not been received from:-

ALL & SOME FOLK CLUB, C/o Felicity Saxby, Hokanui Hospital, Te Awamutu.

INTERNATIONAL FOLK CLUB, 426 Khyber Pass Rd, Auckland

OTAGO UNIVERSITY FOLK CLUB, C/o Cushla Keir, 888 Cumberland St, Dunedin

TWIZEL FOLK CLUB, C/o N. McKenzie, 37 Tasman Rd, Twizel

DEVONPORT FOLK CLUB, C/o Alan Young, 5 Cowper St, Auckland

FOUR BRIDGES FOLK CLUB, P.O. Box 931, Wanganui

TAURANGA FOLK CLUB, P.O. Box 52, Tauranga

MANAKAU FOLK CLUB, 324 Wairau Rd, Glenfield, Auckland

POLES APART FOLK CLUB, 424 Khyber Pass Rd, Newmarket, Auckland

If you know anything about these clubs, please let one of the Festival staff know as Wellington Folk Centre would like to publish a full directory of clubs throughout New Zealand. It's in your interest!

\* \* \* \* \*

## Thank You .....

for coming. We hope you have enjoyed the Festival.

## See You Next Year!